Soldiers´ Joy

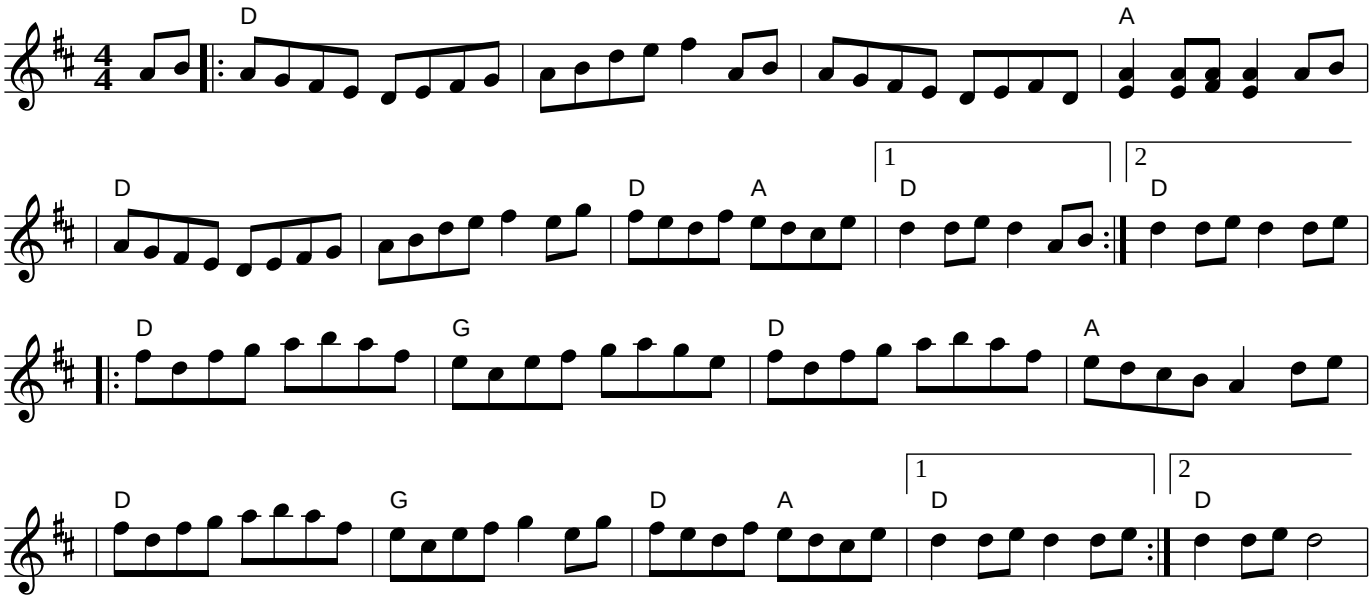

Source: Trad., Arr. John Cockman