Midnight on the Water
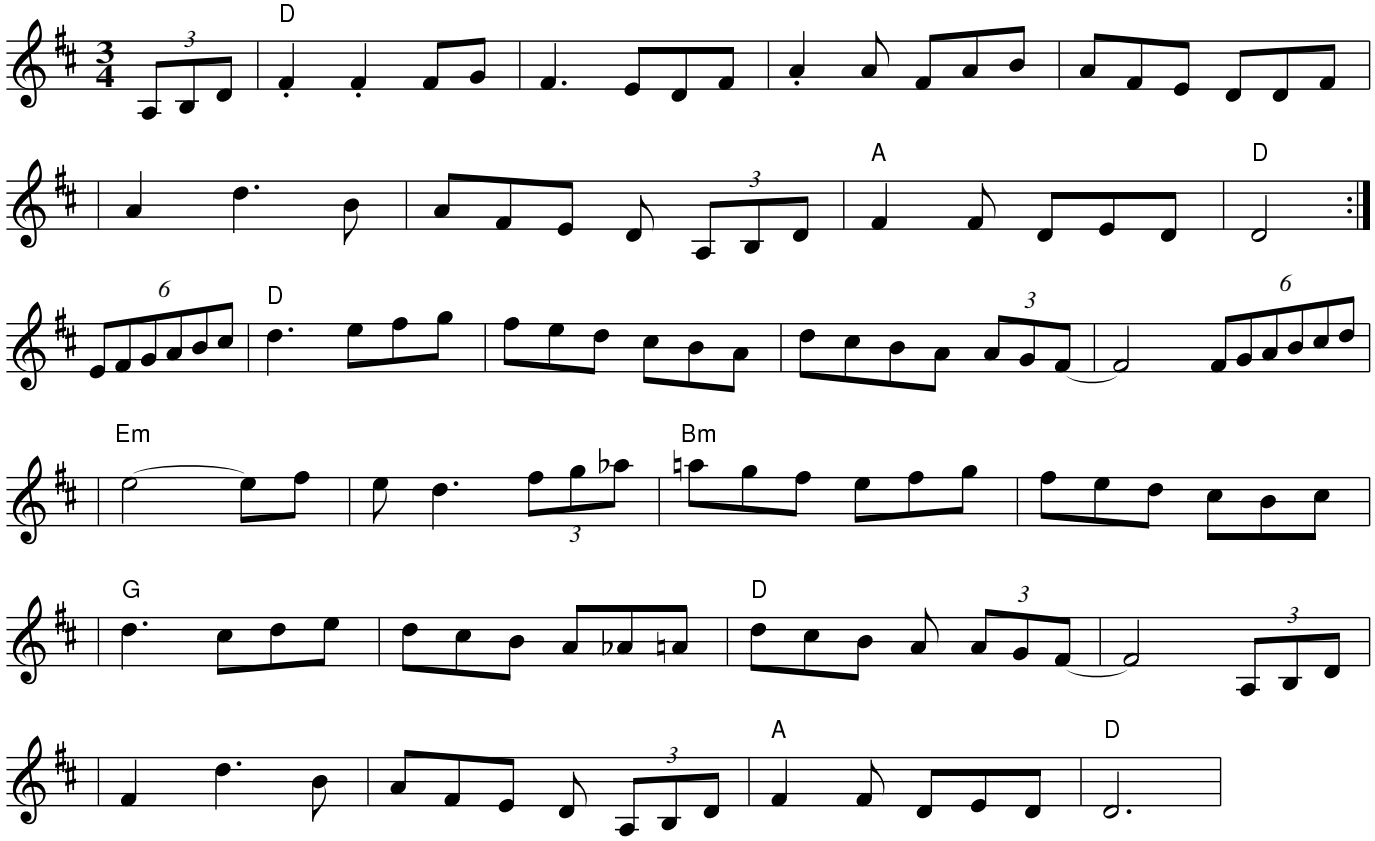
Luke Thomasson, transcribed by John Cockman