Margaret's Waltz

Pat Shaw

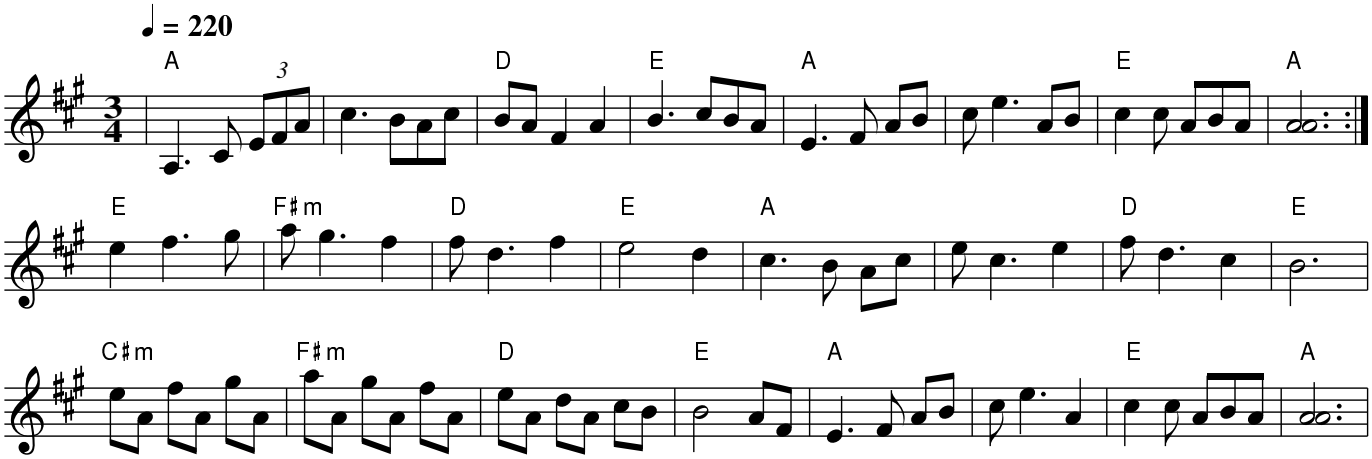

Rhythm: waltz