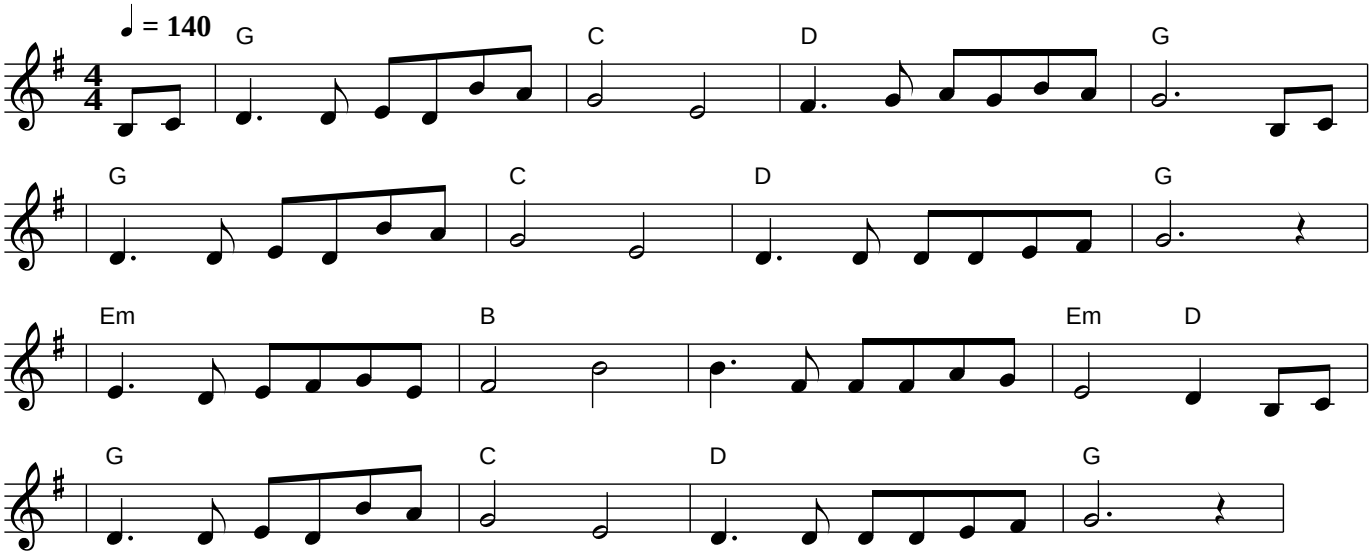Lorena