Road to Lisdoonvarna

Traditional

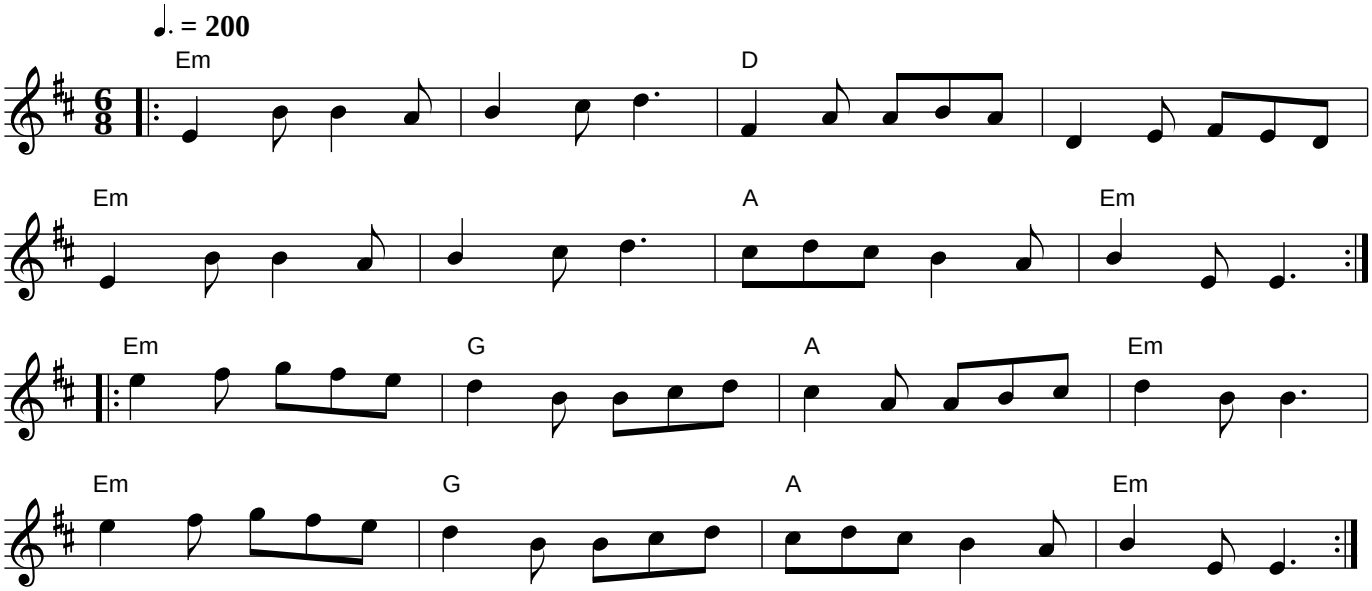

Rhythm: Jig