Ash Grove
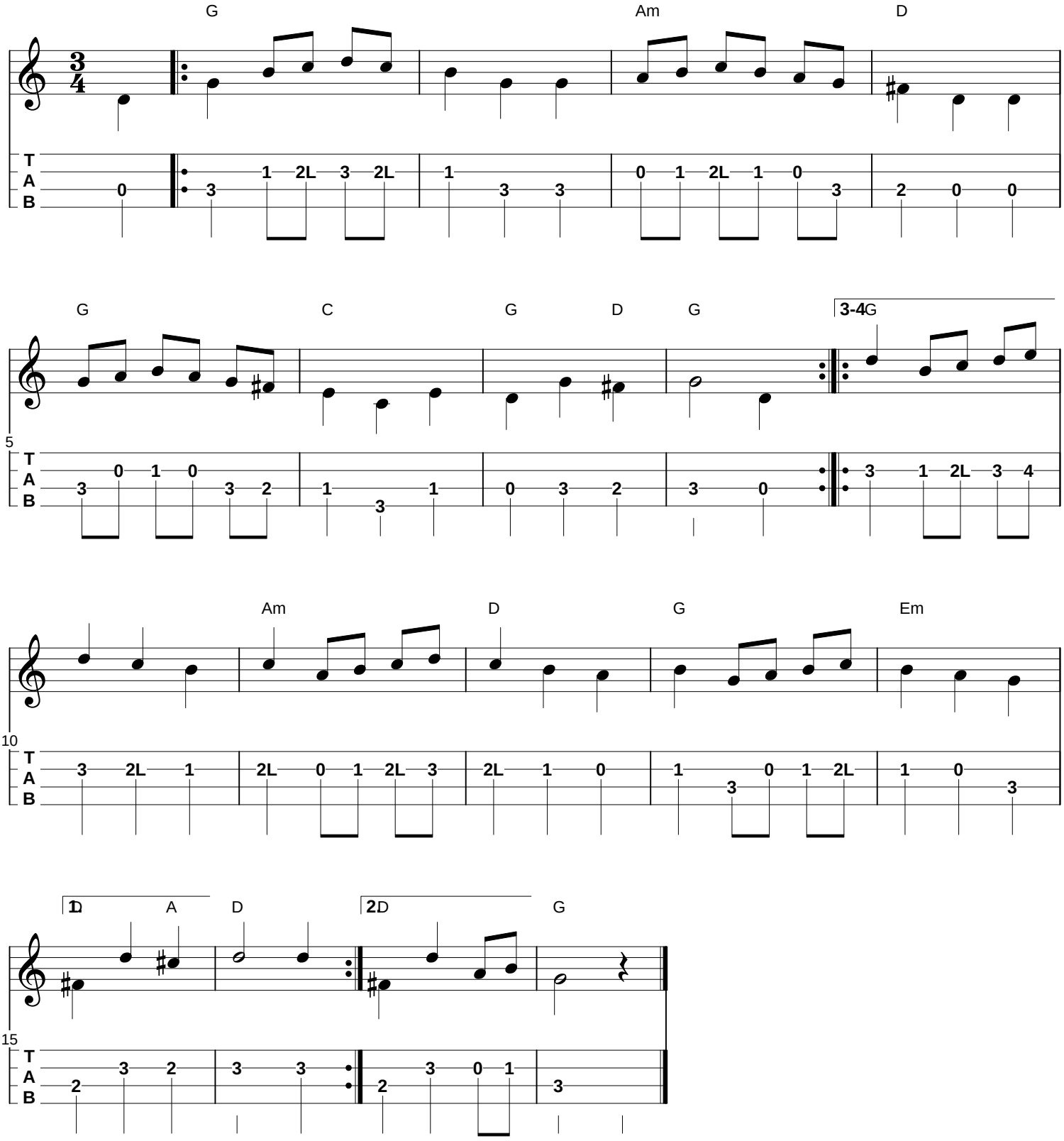
tabbed by John Cockman